

BABE RUTH BASEBALL

2010

PLAYER INFORMATION



**PACIFIC SOUTHWEST
BABE RUTH BASEBALL
14 YEAR OLD
REGIONAL TOURNAMENT
AUGUST 3 – AUGUST 7
SURPRISE, ARIZONA**



Babe Ruth Baseball

A Non-Profit Tax-Exempt Organization for 5 to 18 Year Old Players

Website: www.baberuthleague.org

International Headquarters: 1770 Brunswick Pike, P.O. Box 5000, Trenton, NJ 08638
Phone: 609-695-1434 Fax: 609-695-2505



LEONARD HAMMER
PACIFIC SOUTHWEST REGIONAL COMMISSIONER

1012 Ahronian Avenue

Fowler, CA 93625

Res: 559-834-2419

Cell: 559-834-7298

Bus: 559-834-4616

Email: lhammer@lightspeed.net

July 2010

Congratulations:

Pacific Southwest Babe Ruth Baseball and Surprise Babe Ruth would like to extend to you a warm welcome to the 2010 Pacific Southwest 14 Year Old Regional Tournament.

It is important that all concerned keep each other advised of their activities. Managers/Coaches scheduling special practices, meetings, etc. shall make certain that their players and families stay well informed.

Because special assistance may be needed in adjusting a situation, you make contact League President Paul Frie at (623) 810-6195, (623) 222-2240 or paul.frie@surpriseaz.gov

All games will be played at Surprise Stadium, 15850 N. Bullard Ave., Surprise, AZ 85374.

Other names, times, telephone numbers and information can be found in this booklet.

Sincerely,

Leonard Hammer
Regional Commissioner

Paul Frie
Host President

PLAYER'S INSTRUCTIONS

Officials of the Pacific Southwest Babe Ruth Baseball and the hard working hosts in this community have made extensive efforts to make sure your stay will be pleasant and rewarding. Therefore, we will expect that you absolutely cooperate with the following regulations regarding your actions during Regional tournament.

Special Note: Host team players are subject to all requirements and activities.

ASSISTANCE

We want all participants to thoroughly enjoy themselves during the tournament. If you need any information or assistance, contact your team manager immediately. The manager, in turn may rely on the aide of tournament Headquarters.

CONDUCT

Your conduct must be above reproach on and off the field. Any misbehavior or misconduct not only could cause your disqualification from the tournament, but also could disqualify your team.

SCHEDULE

Follow your team schedule at all times. Be at practice sessions, Regional tournament games, and special events on time, and in proper uniform. Be sure to check with your manager prior to changing from scheduled events.

APPEARANCE

As champions of your State, we expect your dress to be neat and appropriate. You may, of course, dress informally and comfortably. Each player is expected to wear his/hers teams baseball uniform shirt to the Tournament Barbeque. At all times, neatness and cleanliness or appearance is required.

UNIFORMS

Each player on the same team shall wear a different number on their uniform. The official Babe Ruth shoulder emblem must be worn on each team members left shirt sleeve.

SPECIAL ASSISTANCE

Contact your team manager or member of the tournament staff. Check with your team manager prior to any swimming activities especially on game days.

BAT BOYS/GIRLS

Bat boys/girls will be provided for each game by the host committee if requested.

GOOD LUCK ON A SUCCESSFUL TOURNAMENT!

**Pacific Southwest Babe Ruth
14 Year Old Regional Tournament**

**August 3, 2010 – August 7, 2010
Surprise, AZ**

Host League: Surprise Babe Ruth League

Tournament Director: Daniel Neri
480-217-5243
daniel@azbaberuth.org
*Please have only one member from
each team contact the host league*

Tournament Site: Surprise Complex
16187 N. Parkview Place
Surprise, AZ 85374

Gate Fees:
Adults - \$5 per game or \$20 All Game Pass
Ages 13-17 & Seniors - \$2 per game or \$8 All
Game Pass; Ages 0-12 - Free

Check In: Surprise Stadium
15850 N. Bullard Ave.
Surprise, AZ 85374
Check-In held on the Third Base Concourse
Enter Stadium through Third Base Gate

Monday, August 2, 2010, on the following
schedule:

3:20 PM – Arizona
3:30 PM – Arizona Host
3:50 PM – Nevada
4:10 PM – Southern California
4:30 PM – Central California
4:50 PM – Northern California
5:10 PM – Utah
5:30 PM – Hawaii

Manager/Coaches Meeting: Tuesday, August 3, 2010 @ 7:30 AM
Surprise Recreation Office
Surprise, AZ

BBQ Site & Time: Monday, August 2, 2010 @ 7:00 PM
Surprise Stadium
15850 N. Bullard Ave.
Surprise, AZ 85374
First Base Concourse

Hotel Information: See Next Page
Refer to: Surprise Recreation Campus
When making a hotel reservation

Surprise Complex, 16187 N. Parkview Place, Surprise, AZ 85374

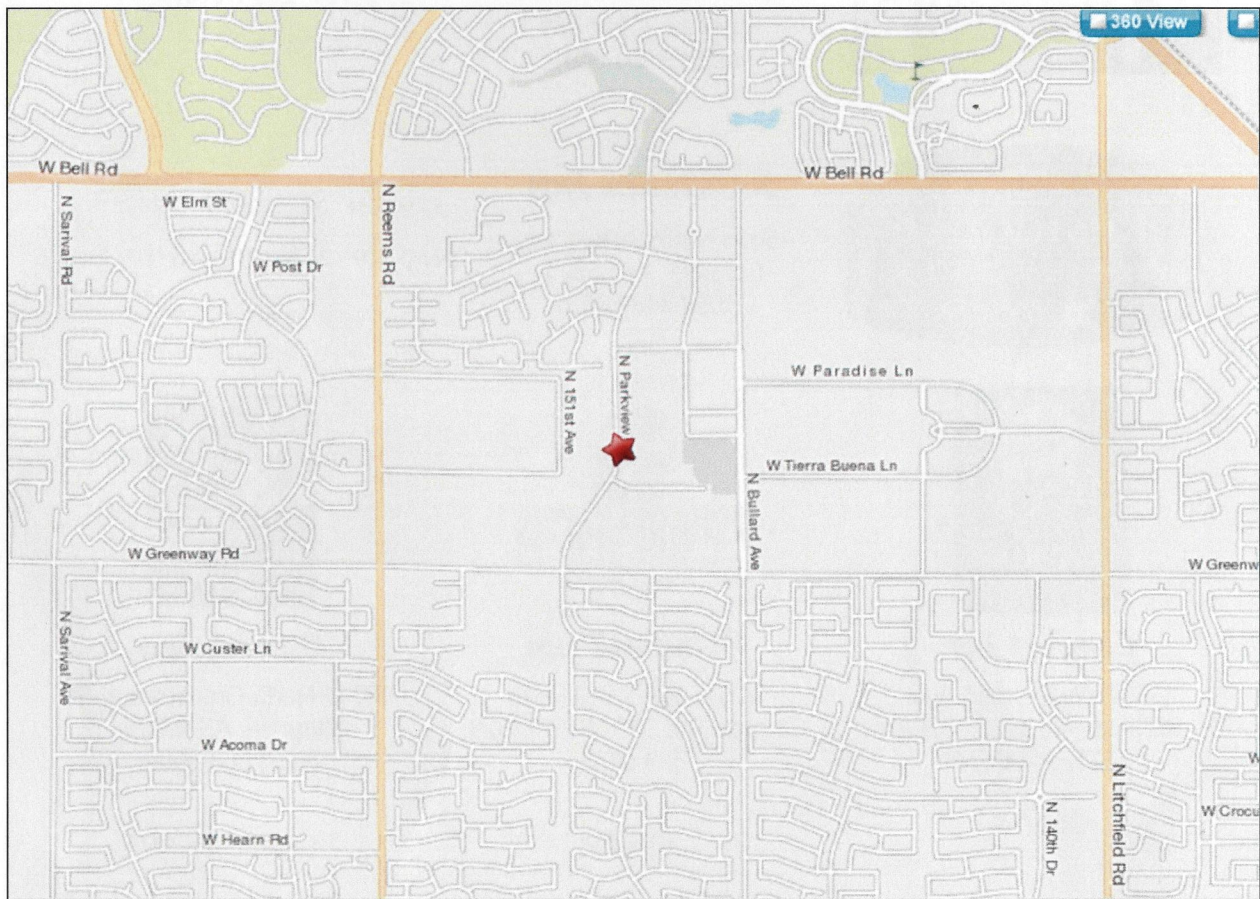



Hotel Tournament Info.



we love having you here.™

Hampton Inn

14783 West Grand Ave.
Surprise, AZ 85374
(623) 537-9122

\$65 Guest Room
\$85 Studio Suite



Holiday Inn

16540 North Bullard Ave
Surprise, AZ 85374
(623) 975-5540

\$69 for King
\$79 for 2 Queen



Residence Inn

16418 North Bullard Ave
Surprise, AZ 85374
(623) 249-6333

\$79 for Studio King
\$119 for 2 Room Suite



Comfort Inn

13337 West Grand Ave.
Surprise, AZ 85374-9002
(623) 544-6874

\$62.10



WINDMILL SUITES
in Surprise

Windmill Inn

12545 West Bell Road
Surprise, AZ 85374-9736(623)
583-0133

\$60.89



Quality Inn

16741 North Greasewood St
Surprise, AZ 85374
(623) 583-3500

\$44.10—\$52.00

2010 Pacific Southwest Regional Babe Ruth Tournament Practice Schedule



8/2/2010	Time	TX3	TX4	TX5	TX6
	TBA				
	TBA				
	TBA				
	TBA				
8/3/2010	Time	TX3	TX4	TX5	TX6
	11:00am	No. Cal (13)	Arizona (13)	No. Cal (14)	Utah (14)
	12:30pm	Utah (13)	Cent. Cal (13)	So. Cal (14)	Arizona (14)
	2:00pm	Nevada (13)	AZ Host (13)	Hawaii (14)	AZ Host (14)
	3:30pm	So. Cal (13)	Hawaii (13)	Cent. Cal (14)	Nevada (14)
8/4/2010	Time	TX3	TX4	TX5	TX6
	8:00am	L-1 (13)	L-2 (13)	L-3 (13)	L-4 (13)
	9:30am	L-1 (14)	L-2 (14)	L-3 (14)	L-4 (14)
	11:00am	W-1 (13)	W-2 (13)	W-3 (13)	W-4 (13)
	12:30pm	W-1 (14)	W-2 (14)	W-3 (14)	W-4 (14)
8/5/2010	Time	TX3	TX4	TX5	TX6
	8:00am	W-7 (13)	W-8 (13)	W-7 (14)	W-8 (14)
	9:30am	L-5 (13)	L-5 (14)	L-6 (13)	L-6 (14)
	11:00am	W-5 (13)	W-6 (13)	W-5 (14)	W-6 (14)
8/6/2010	Time	TX3	TX4	TX5	TX6
	8:00am	W-5 (13)	W-6 (13)	W-5 (14)	W-6 (14)
	10:00am	W-9 (13)	W-10 (13)	W-9 (14)	W-10 (14)
8/7/2010	Time	Stadium Cage (Rangers)		Stadium Cage (Royals)	
	7:00am	W-11 (13)		W-13 (13)	
	3:30pm	W-11 (14)		W-13 (14)	

Practice Field Guidelines and Information

- 1) You will have an entire field to yourself for defensive drills. Please use that field only.
- 2) All LIVE BP must be done in the cages that are available. Each team will have access to one cage which is indicated on the attached map.
- 3) No pepper or soft toss against fences.
- 4) If soft toss is being taken, the hitter must not be on grass and must hit into a net.
- 5) Water will be provided in each dugout. Please leave dugouts cleaner than you found them.
- 6) Unauthorized access to the practice fields is not allowed.
- 7) If issues arise, please call Paul @ 623.810.6195

Babe Ruth League, Inc.
2010 14U Pacific Southwest Regional
Surprise, AZ

